

ROOF PLAN
1:50

LEGEND	
SYMBOL	DESCRIPTION
---	DIRECTION OF METAL ROOF
○	HYDRO POLE
3-12	PITCH OF ROOF
XX 3-12	ROOF NUMBER AND ELEVATION

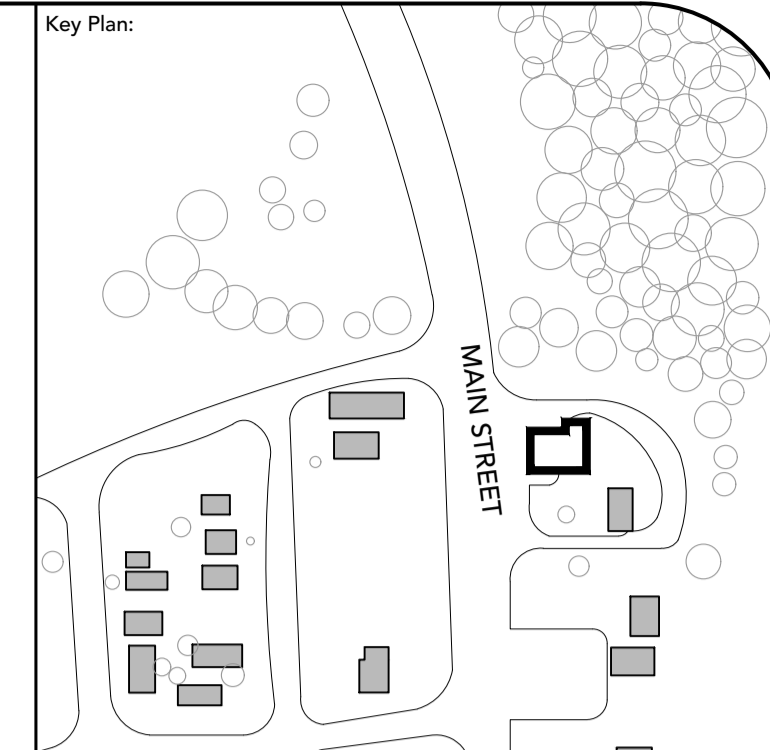
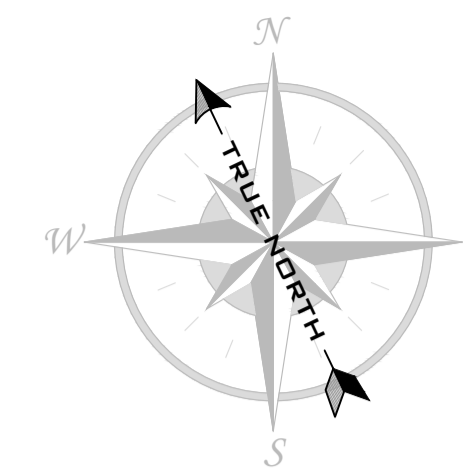

- Notes:
- CONTRACTOR IS RESPONSIBLE TO VERIFY ALL DIMENSIONS AND CONFIRM EXISTING CONDITIONS.
 - NOTIFY CONSULTANT IMMEDIATELY OF ANY DEVIATIONS FROM ASSUMED EXISTING CONDITIONS AS THEY ARE ENCOUNTERED ON SITE.
 - DRAWINGS ARE NOT TO BE SCALED.

NOTE:
1. REMOVE RUST/CORROSION FROM AFFECTED AREAS.
2. REPLACE SCREWS WITH STAINLESS STEEL SCREWS.

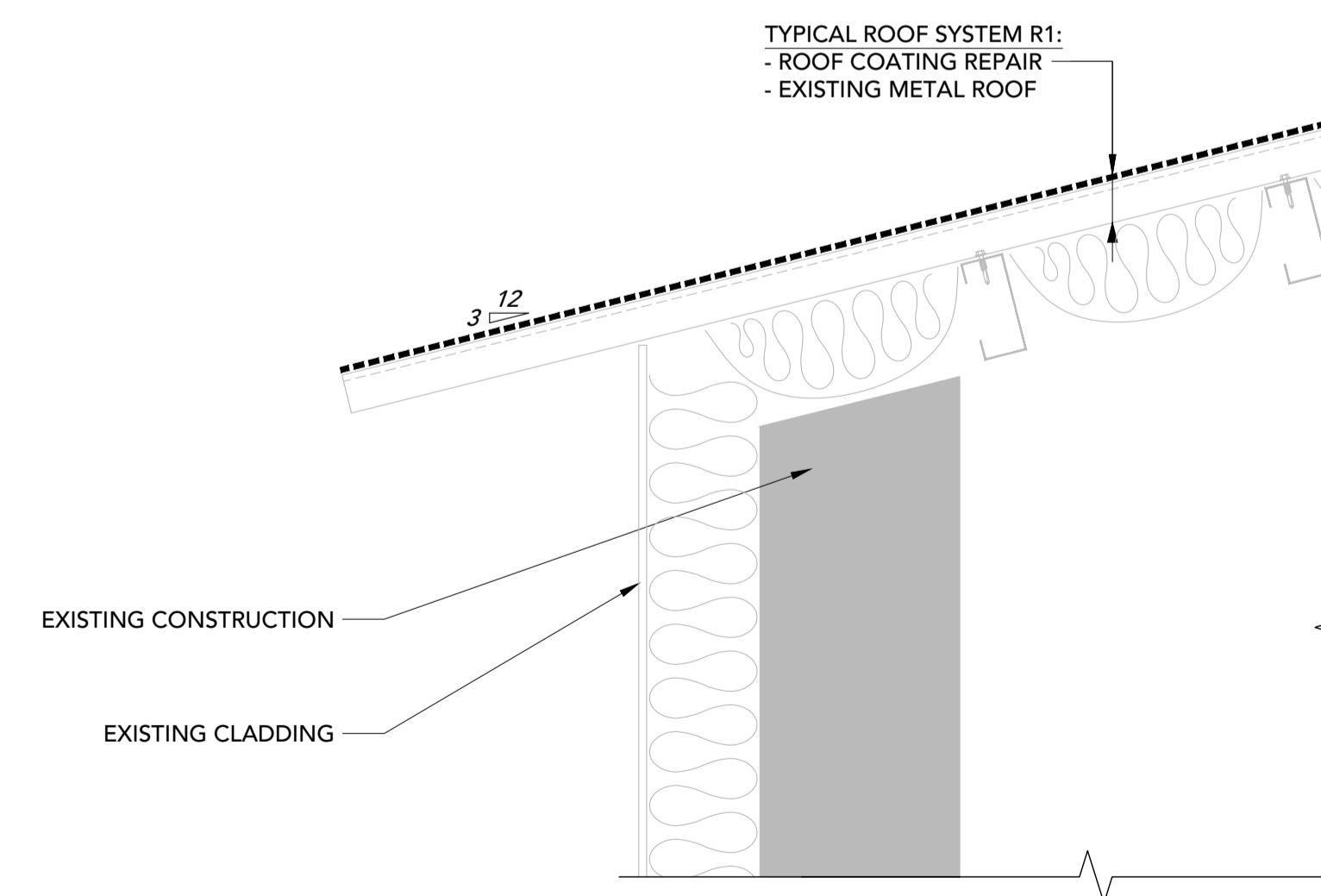

R1 TYPICAL ROOF SYSTEM R1
1 1:5



300 - 150 Katimavik Road, Ottawa, Ontario, K2L 2N2
T: 613-831-7293 | F: 613-831-3812 | www.fsaeng.com

REV #	DATE	DESCRIPTION
2	2019-03-07	FOR TENDER
1	2019-01-23	FOR 90% REVIEW

Client: MUNICIPALITY OF GREENSTONE

Project: GREENSTONE ROOFING PROJECT: BEARDMORE EMS FACILITY

Project #: FSA Project #: 18367DO

ROOF PLAN AND SYSTEM

Address of Project: 133 Main Street Greenstone, Ontario	Scale: VAR. Drw.: DWP Dgn.: MS Chk.: TS	Page Number: 1
---	--	--------------------------

Date: 2019-03-07 | 18367DO-1-EMS-1.dwg

Key Plan:

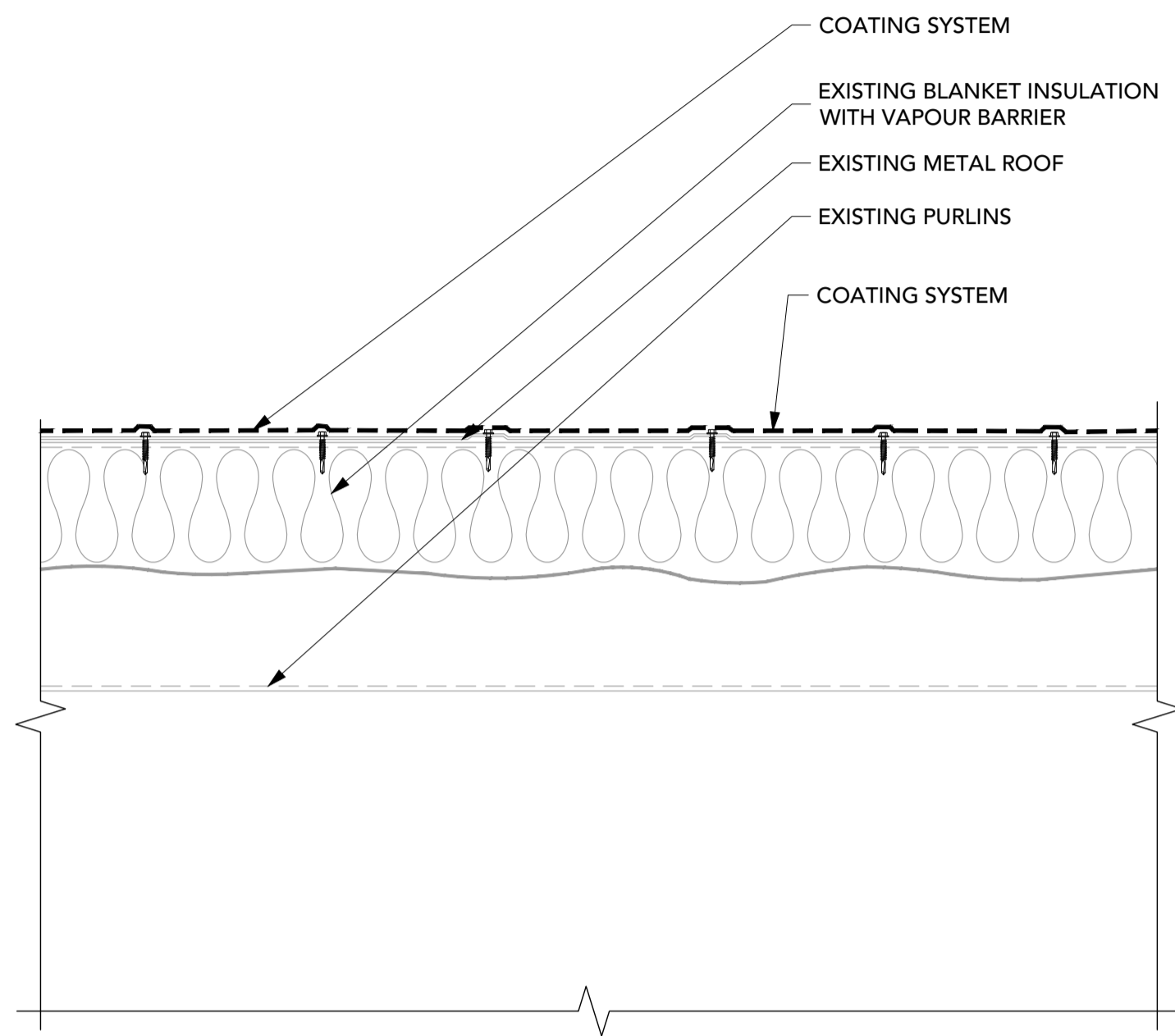

1 TYPICAL COATING SYSTEM
2 1:5

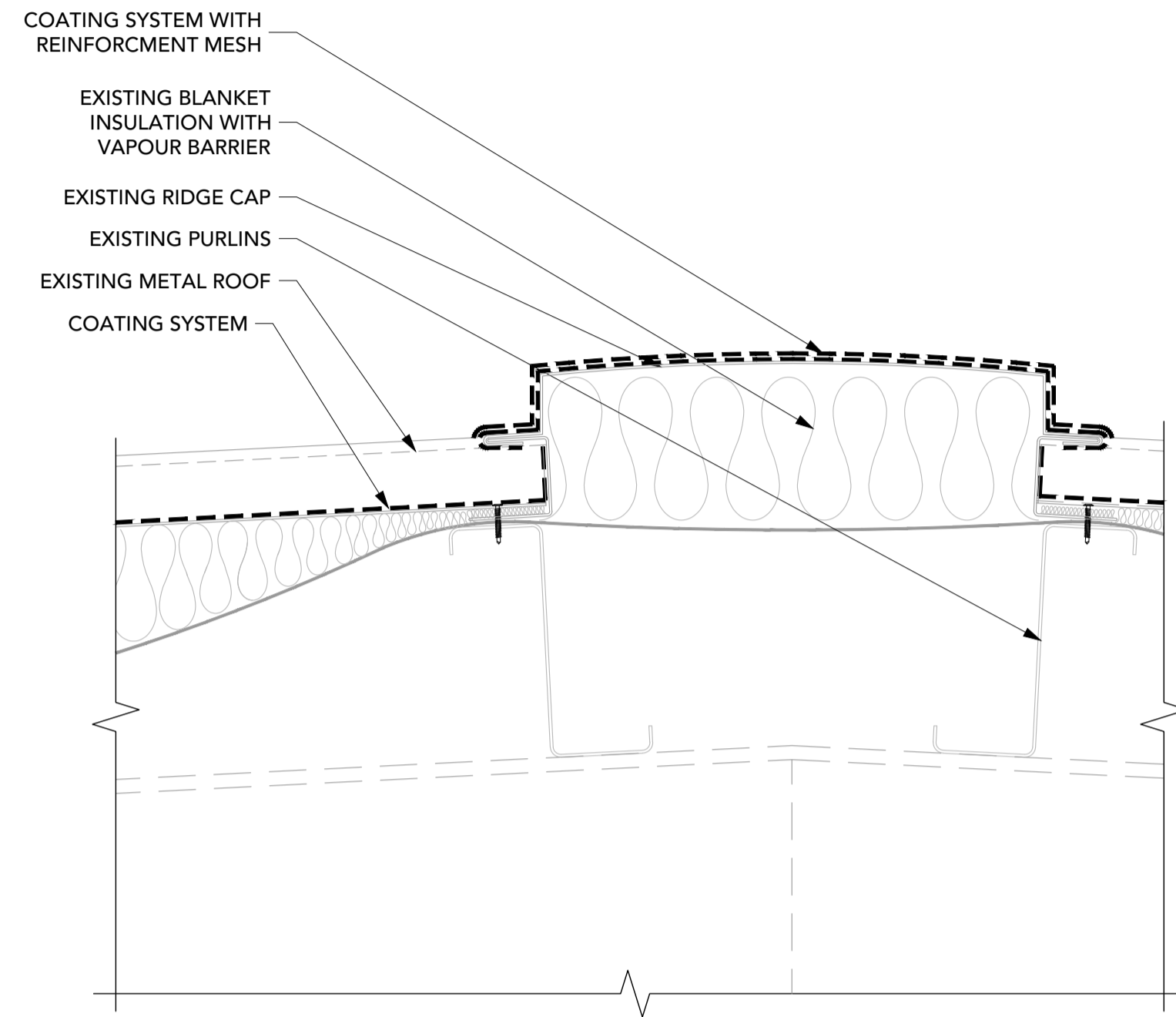

2 RIDGE
2 1:5

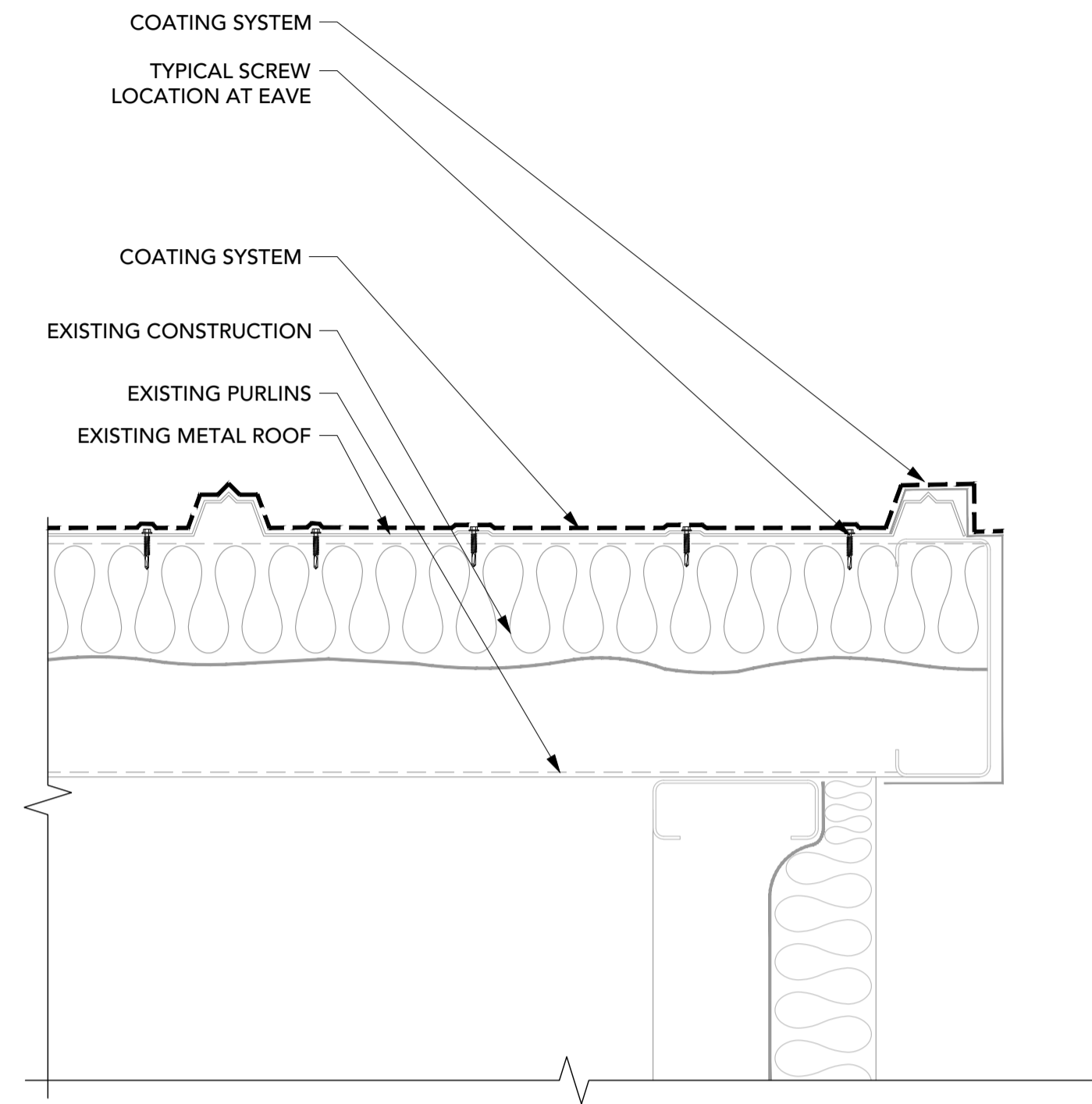

3 RAKE EDGE
2 1:5

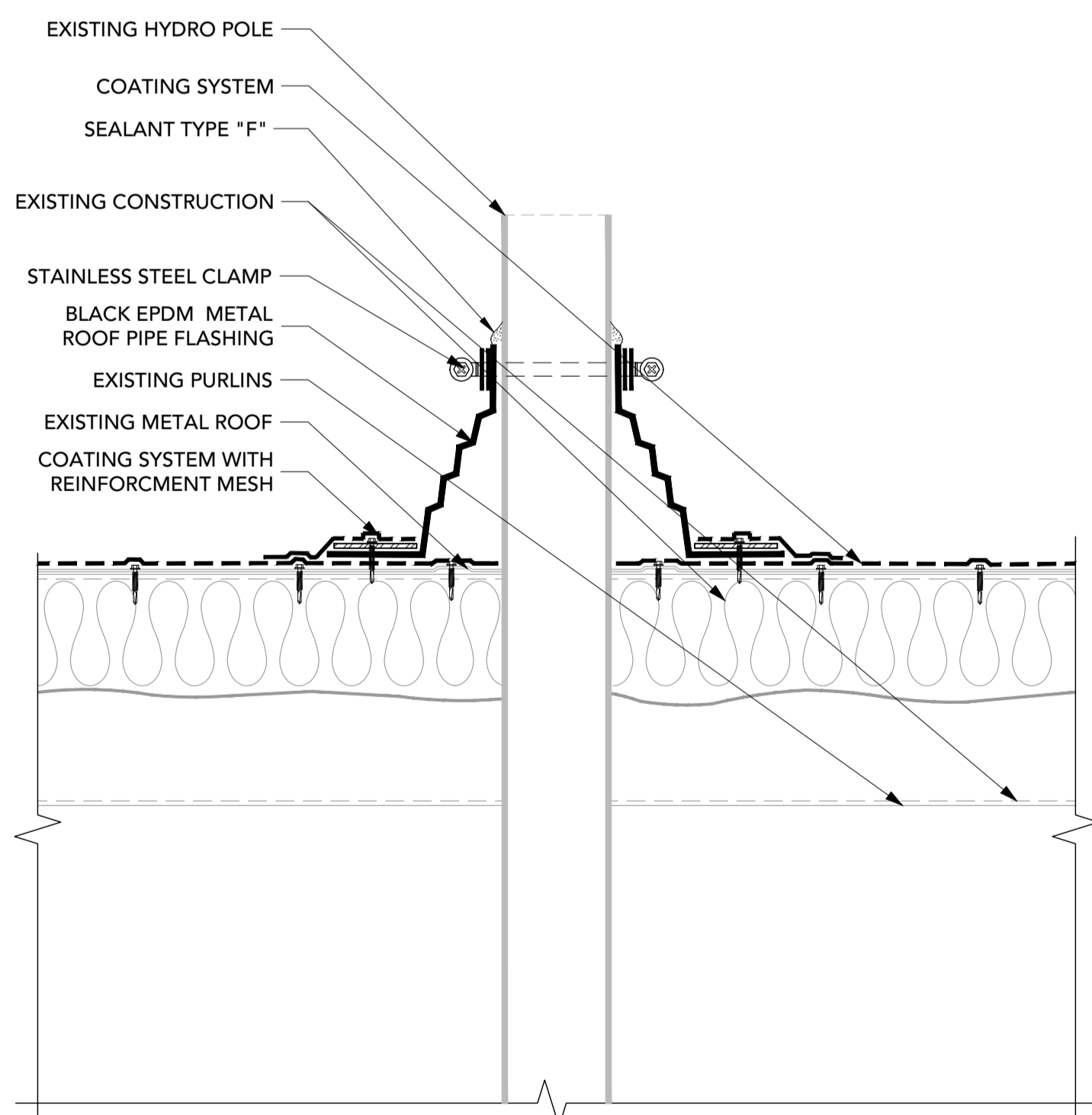

4 HYDRO POLE
2 1:5

Notes:

1. CONTRACTOR IS RESPONSIBLE TO VERIFY ALL DIMENSIONS AND CONFIRM EXISTING CONDITIONS.
2. NOTIFY CONSULTANT IMMEDIATELY OF ANY DEVIATIONS FROM ASSUMED EXISTING CONDITIONS AS THEY ARE ENCOUNTERED ON SITE.
3. DRAWINGS ARE NOT TO BE SCALED.



300 - 150 Katimavik Road, Ottawa, Ontario, K2L 2N2
T: 613-831-7293 | F: 613-831-3812 | www.fsaeng.com

REV #	DATE	DESCRIPTION
2	2019-03-07	FOR TENDER
1	2019-01-23	FOR 90% REVIEW

Client: MUNICIPALITY OF GREENSTONE

Project: GREENSTONE ROOFING PROJECT: BEARDMORE EMS FACILITY

Project #: FSA Project #: 18367DO

Title:

DETAILS

Address of Project: 133 Main Street Greenstone, Ontario	Scale: 1:5 Drw.: BR Dgn.: MS Chk.: TS	Page Number: 2
---	--	--------------------------

Date: 2019-03-07 | 18367DO-1-EMS-1.dwg

RESERVED

RESERVED